

# **INITIAL RECEIPT**

**xerox**



**United States Department of the Interior**  
**Bureau of Land Management**  
 DIV OF LANDS, MINRLS & ENERGY  
 ONE N CENTRAL AVE  
 PHOENIX, AZ 85004 -4427  
 Phone: 602-417-9200

Receipt

No: 4771976

Transaction #: 4898808  
 Date of Transaction: 07/30/2020

**CUSTOMER:**

AARON MINOR  
 205 AVENIDA DEL MAR UNIT 1173  
 SAN CLEMENTE, CA 92674-6252 US

LINE #	QTY	DESCRIPTION	REMARKS	UNIT PRICE	TOTAL
1	2.00	LOCATABLE MINERALS / MINING CLAIMS-NEW, UNADJUD, ONE OR MORE AUTH NOS / NEW MINING CLAIM PROCESSING FEE CASES: AMC460771/\$20.00, AMC460772/\$20.00		- n/a -	40.00
2	2.00	LOCATABLE MINERALS / MINING CLAIMS-NEW, UNADJUD, ONE OR MORE AUTH NOS / NEW MINING CLAIMS LOCATION FEE CASES: AMC460771/\$40.00, AMC460772/\$40.00		- n/a -	80.00
3	2.00	LOCATABLE MINERALS / MINING CLAIMS-NEW, UNADJUD, ONE OR MORE AUTH NOS / NEW MINING CLAIMS MAINTENANCE FEE CASES: AMC460771/\$165.00, AMC460772/\$165.00		- n/a -	330.00
<b>TOTAL:</b>					<b>\$450.00</b>

PAYMENT INFORMATION			
1	AMOUNT:	225.00	POSTMARKED: N/A
	TYPE:	CHECK	RECEIVED: 07/30/2020
	CHECK NO:	26471242618	
	NAME:	MINOR, AARON 205 AVENIDA DEL MAR UNIT 1173 SAN CLEMENTE CA 92674-6252 US	
2	AMOUNT:	225.00	POSTMARKED: N/A
	TYPE:	CHECK	RECEIVED: 07/30/2020
	CHECK NO:	26471242620	
	NAME:	MINOR, AARON 205 AVENIDA DEL MAR UNIT 1173 SAN CLEMENTE CA 92674-6252 US	

Xerox® Altalink® C8070 MFP

JUL 31 2020  
 BY: *woc*

		MINOR, AARON 205 AVENIDA DEL MAR UNIT 1173 SAN CLEMENTE CA 92674-6252 US
--	--	--

REMARKS	

This receipt was generated by the automated BLM Collections and Billing System and is a paper representation of a portion of the official electronic record contained therein.

# **CORRESPONDENCE**

# **TRANSFERS**

**MAINTENANCE FEES**  
**WAIVERS**  
**POL/NOI**

# **MISCELLANEOUS**

**LOCATION NOTICES  
AMENDMENTS  
STATUS SHEET  
GEO REPORT/MTP**



# MINING CLAIM STATUS REPORT - Assessment Year 2020

Data Entered: 7/31/2020 rw

MTP Checked By: rw

GEO Checked By: rw

LEAD SERIAL NUMBER: AMC 460771 thru AMC 460772

### NUMBER OF CLAIMS & TYPE:

1 LODE  
1 PLACER  
ASSOCIATION PLACER  
MILL SITE  
TUNNEL SITE

### CHARGES:

Processing Fee @ \$20 = \$ 40  
Location Fee @ \$40 = \$ 80  
Maintenance Fee @ \$165 = \$ 330  
Add'l Maint Fee for Assoc Placer = \$  
SUBTOTAL \$  
Other Fees \$  
Other Fees \$  
TOTAL \$ 450

TOTAL ACREAGE: \_\_\_\_\_ Per Claim  
(Placer Only)

NUMBER OF LOCATORS: \_\_\_\_\_

DOCUMENTS RECEIVED VIA: Over-the-Counter [ ] Mail [  ] TIMELY FILED: Yes [  ] No [ ]

LEGAL DESCRIPTION: T 9.5N R 5E SEC 29  
T 7N R 5E SEC 36  
T \_\_\_\_\_ R \_\_\_\_\_ SEC \_\_\_\_\_  
T \_\_\_\_\_ R \_\_\_\_\_ SEC \_\_\_\_\_  
T \_\_\_\_\_ R \_\_\_\_\_ SEC \_\_\_\_\_

BLM [ ] FOREST SERVICE [ ] SUBJ TO PL 359: Yes [ ] No [ ]  
WILDERNESS AREA [ ]

SPLIT ESTATE: N/A [ ] SX [ ] PX [ ] OTHER [ ]  
SRHA [ ] Was proper Notice filed if located on SHRA Land? Yes [ ] No [ ]

### RECONVEYED MINERALS ON BLM LAND REQUIRE OPENING ORDER FROM 1944 TO 1993:

Open to Entry On \_\_\_\_\_ N/A [ ]

COMMENTS/STATUS: VOID [ ] PARTIALLY VOID [ ] PVT MINERALS [ ] WITHDRAWN LANDS [ ]  
OTHER [ ]

AMC460771

[ ] Claimant acknowledges that portions of the following claim(s) site(s) may be void or voidable.

Printed Name of Claimant \_\_\_\_\_ Signature of Claimant \_\_\_\_\_

\*\*\*\*\*FINAL ADJUDICATION\*\*\*\*\*

DATE \_\_\_\_\_ INITIALS \_\_\_\_\_

**LOCATION NOTICE FOR PLACER MINING CLAIM**

Amendment BLM Serial # \_\_\_\_\_

NOTICE IS HEREBY GIVEN that the \_\_\_\_\_

Bloody Gulch placer mining claim has been located by

Aaron Minor whose current mailing

address is 205 Ave. Del Mar #1173

San Clemente CA 92674

BLM Date Stamp	RECEIVED DEL MAR AZ STATE OFFICE 2020 JUL 30 A 9:34 PHOENIX, ARIZONA
----------------------	---

The general course of this claim is North & South and it is situated in Yavapai

County, Arizona. This claim is 1500 feet in length and 600 feet in width.

20 Total Claim Acreage. This claim runs from the location monument on which this location notice is posted at the NW corner of the claim approximately 1500 feet in a South direction to the South end line and 600 feet in a East direction to the East end line. This claim is marked by four monuments, one at each corner of the claim.

The location monument on which this notice is posted is situated within Section 29, Township 9 1/2 N, Range R5E, Gila Salt River Base and Meridian, Arizona. This claim encompasses portions of the following legal subdivision(s) if located by legal subdivision or the following quarter section(s), section(s), Township(s) and Range(s) SE 1/4 Sec. 29, T9 1/2 N, R5E

\_\_\_\_\_, Gila Salt River Base and Meridian, Arizona.

The locality of this claim with reference to some natural object or permanent monument and additional information (if any) concerning its locality are as follows: 400 feet NW approx from Mud Springs

\_\_\_\_\_. The above information is shown on the attached map.

DATED AND POSTED on the ground this 7 day of 16, 2020.

LOCATOR(s)  AGENT

Print Name(s) Aaron Minor

Signature(s) 

**Form MCF102**  
Revised Oct 2018

AMC460771

**MINING CLAIM MAP**

Lode ( ) Placer (X)  
 Millsite ( )

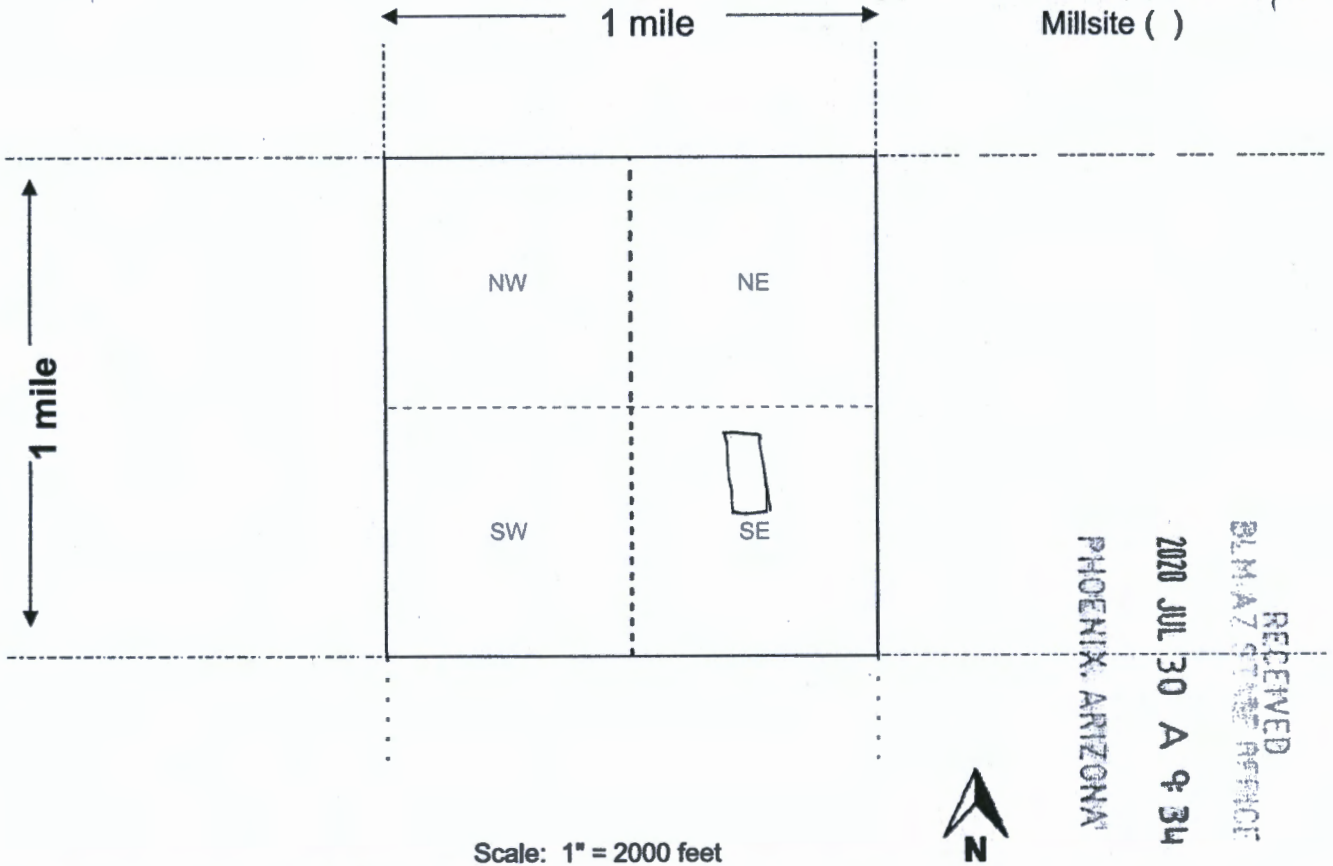

Scale: 1" = 2000 feet



1. The above map depicts the Bloody Gulch mining claim, which is located in Section (s) SE 1/4 29, Township 9 1/2 N, Range 5 E, Gila and Salt River Base and Meridian, Yavapai County, Arizona. Total claim acreage is 20

2. The type of corner and location monuments used are as follows: Wooden Stakes 4'x4'

3. The bearings and distances in degrees and feet between claim corners and to a public land survey monument are as depicted on the map.

4. If the claim is a placer or millsite claim with exterior limits conforming to legal subdivisions of the public survey, provide a legal description of the claim \_\_\_\_\_

Form MCF100a  
 Revised Oct 2018

This form is available from the Arizona Geology Survey and may be reproduced.

AMC460771

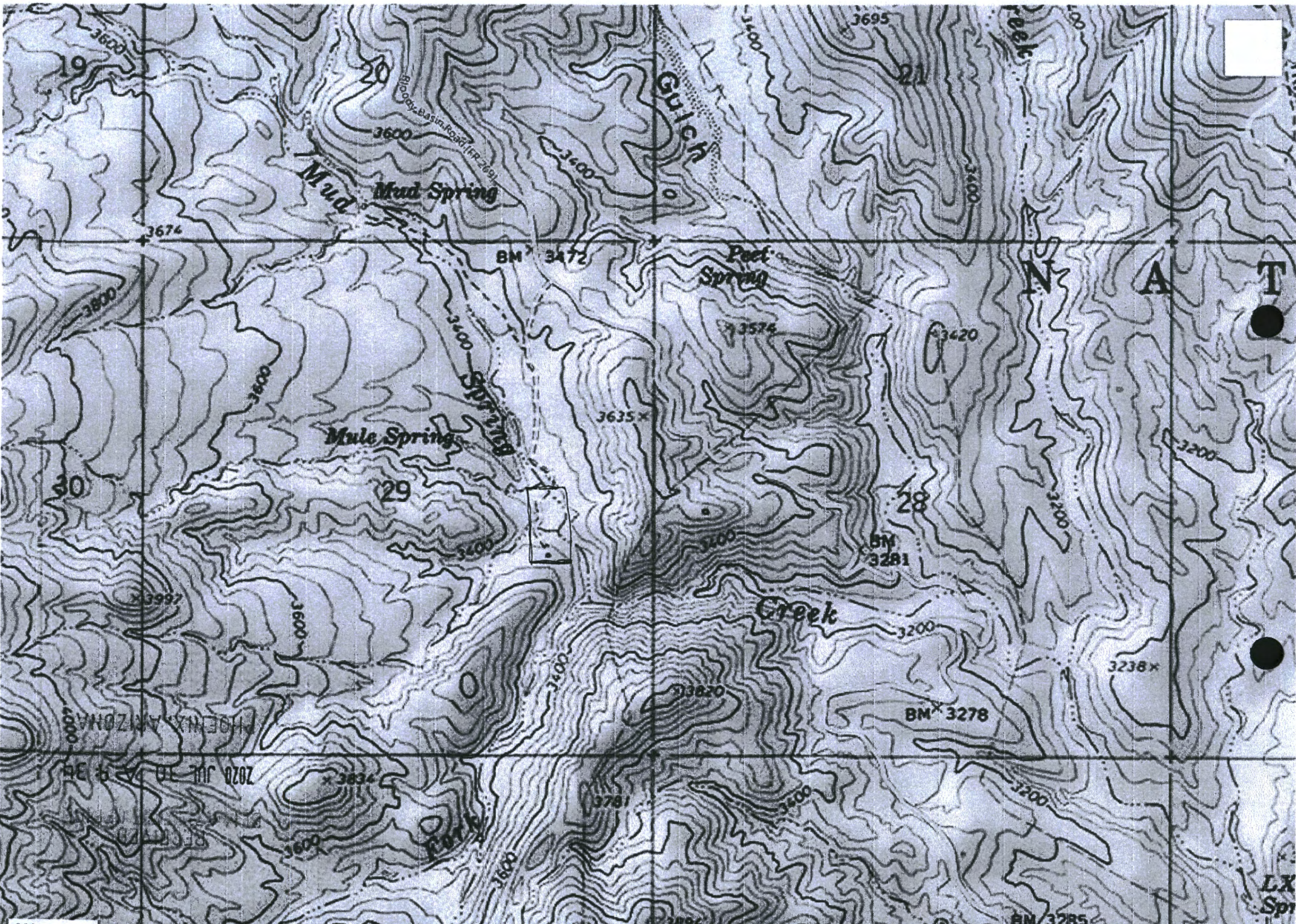

LOCATION NOTICE FOR LODE MINING CLAIM

Amendment BLM Serial # \_\_\_\_\_

NOTICE IS HEREBY GIVEN that the \_\_\_\_\_

DUPONT lode mining claim has been located

by ARON MENOR whose current mailing

address is 205 AVE. DEL MAR

1173 SAN CLEMENTE, CA 92674

The general course of this claim is NW & SE and it is situated in GILA

County, Arizona. This claim is 1500 feet in length and 600 feet in width.

20 Total Claim Acreage. This claim runs from the location monument on which this location notice is posted on the centerline of the claim approximately 1480 feet in a NW direction to the NORTH end line and 20 feet in a SE direction to the SOUTH end line. This claim is marked by six monuments, one at each corner and one at the center of each end line of the claim.

The location monument on which this notice is posted is situated within Section 36, Township 7N NORTH, Range 5 E, Gila Salt River Base and Meridian, Arizona and this claim encompasses portions of the following quarter section(s), section(s), Township(s) and Range(s) 36 NW 1/4 & SW 1/4 T 7N R 5E

Gila Salt River Base and Meridian, Arizona.

The locality of this claim with reference to some natural object or permanent monument and additional information (if any) concerning its locality are as follows: 1800 FT APPROX NW FROM DUPONT CANYON

The above information is shown on the attached map.

DATED AND POSTED on the ground this 7 day of 16, 2020

LOCATOR(s)  AGENT

Print Name(s) ARON MENOR

Signature(s) [Handwritten Signature]

RECEIVED  
BLM AZ STATE OFFICE  
2020 JUL 30 A 9:34  
PHOENIX, ARIZONA  
BLM  
Date  
Stamp

AMC460712

**MINING CLAIM MAP**

Lode  Placer ( )  
Millsite ( )

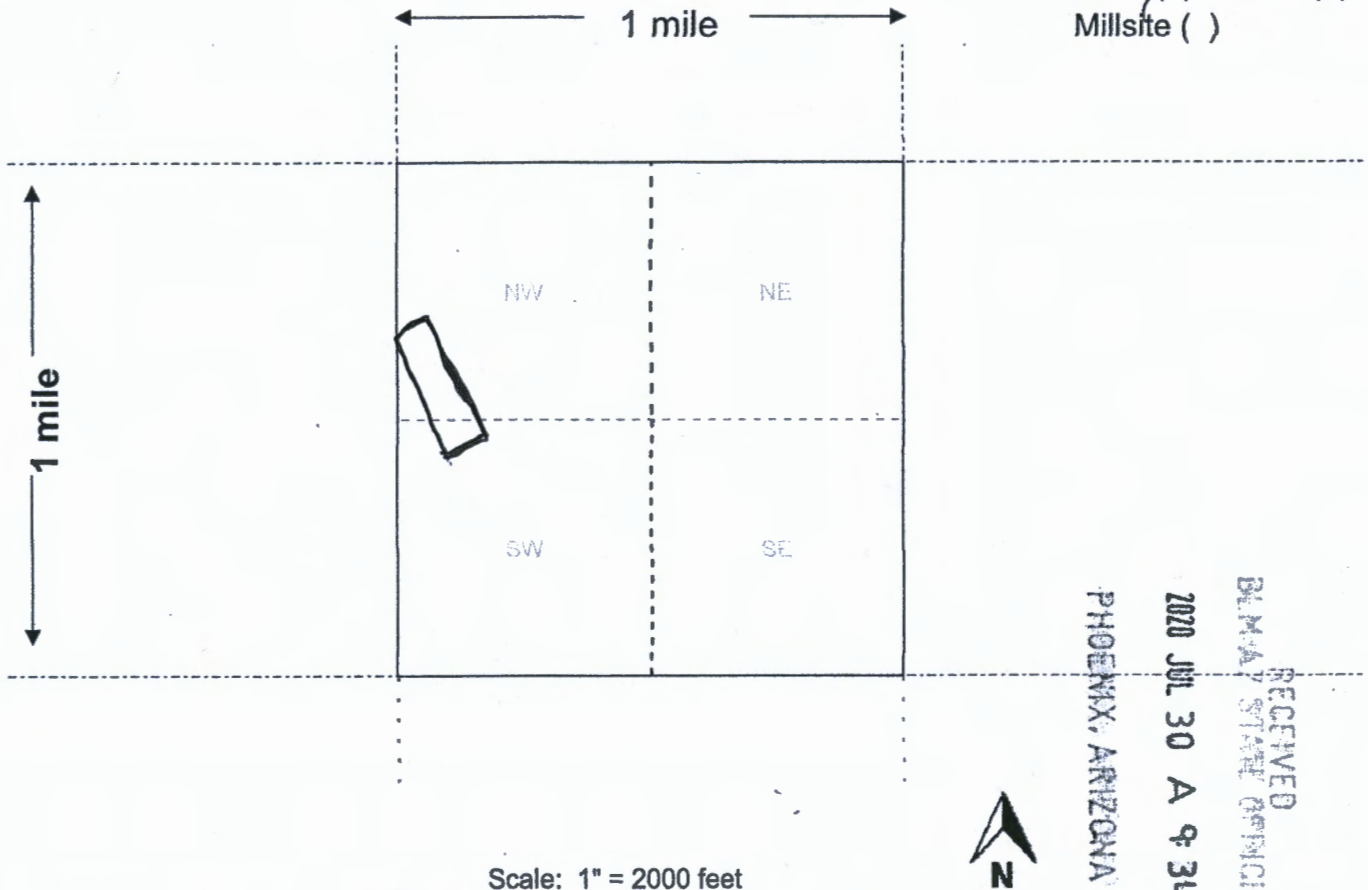

1. The above map depicts the DUPONT mining claim, which is located in Section (s) NW 1/4 & SW 1/4, Township 7 N, Range 5 E, Gila and Salt River Base and Meridian, \_\_\_\_\_ County, Arizona. Total claim acreage is 20

2. The type of corner and location monuments used are as follows: 4'x4'

3. The bearings and distances in degrees and feet between claim corners and to a public land survey monument are as depicted on the map.

4. If the claim is a placer or millsite claim with exterior limits conforming to legal subdivisions of the public survey, provide a legal description of the claim \_\_\_\_\_

AMC460712

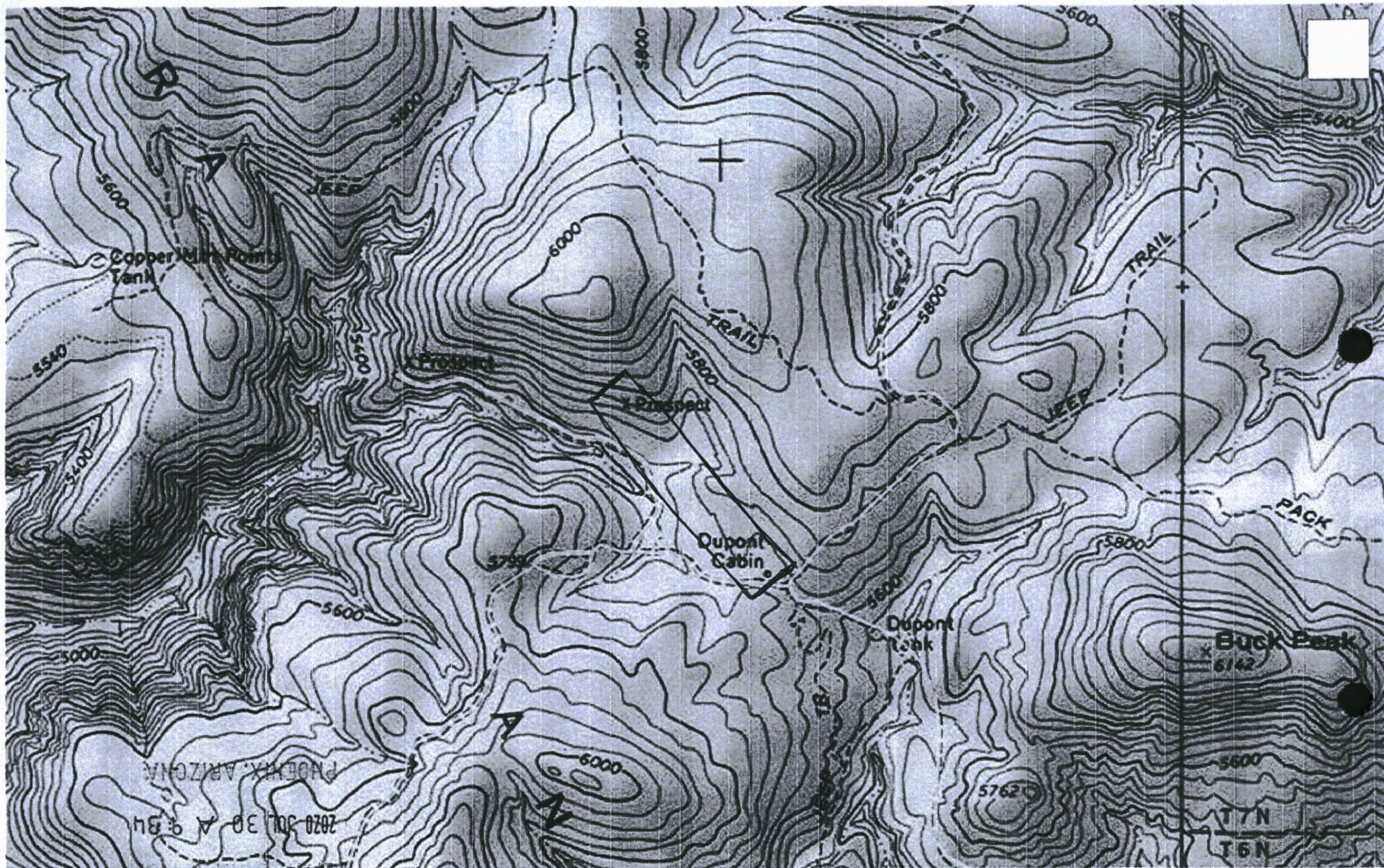

PHOENIX, ARIZONA  
2020 JUL 30 A 9 34  
RECEIVED

LR2K Home

CR-24



# LR2000 Internal

## CR Geographic Report with Land

[Download User Guide \(pdf\)](#)

**Purpose:** This report produces a geographic listing of case information based on retrieval by Meridian/Township/Range. This report format will display the case type, case disposition, meridian, township, range, section, survey type, survey number, surface management agency, pending actions, serial number, and total case acres.

To refresh the query, do a **Ctrl-R**. It resets the page and clears any criteria fields that may have entries.



### No Results

The specified criteria didn't result in any data. This is often caused by applying filters and/or selection steps that are too restrictive or that contain incorrect values. Please check your analysis filters and selection steps, and try again. The filters or selection steps currently being applied are shown below.

### Filters

Disposition is equal to **AUTHORIZED, CANCELLED, EXPIRED, PENDING, REJECTED, RELINQUISHED, WITHDRAWN**  
and Meridian Township Range Section is equal to **14 0092N 0050E 029**  
and Admin State is equal to **AZ**

[Return - Refresh](#)





# LR2000 Internal

## CR Geographic Report with Land

[Download User Guide \(pdf\)](#)

**Purpose:** This report produces a geographic listing of case information based on retrieval by Meridian/Township/Range. This report format will display the case type, case disposition, meridian, township, range, section, survey type, survey number, surface management agency, pending actions, serial number, and total case acres.

To refresh the query, do a **Ctrl-R**. It resets the page and clears any criteria fields that may have entries.



### No Results

The specified criteria didn't result in any data. This is often caused by applying filters and/or selection steps that are too restrictive or that contain incorrect values. Please check your analysis filters and selection steps, and try again. The filters or selection steps currently being applied are shown below.

### Filters

Disposition is equal to **AUTHORIZED, CANCELLED, EXPIRED, PENDING, REJECTED, RELINQUISHED, WITHDRAWN**  
**and** Meridian Township Range Section is equal to **14 0070N 0050E 036**  
**and** Admin State is equal to **AZ**

[Return - Refresh](#)

TOWNSHIP 9 1/2 NORTH RANGE 5 EAST OF THE GILA AND SALT RIVER MERIDIAN, ARIZONA

YAVAPAI COUNTY

STATUS OF PUBLIC DOMAIN  
LAND AND MINERAL TITLES

INDEX TO SEGREGATED TRACTS			
RESURVEY	ORIGINAL SURVEY		
TRACT NO.	T	R	SUBDIVISION

FOR ORDERS EFFECTING DISPOSAL OR USE OF UNIDENTIFIED LANDS WITHDRAWN FOR CLASSIFICATION, MINERALS, WATER AND/OR OTHER PUBLIC PURPOSES, REFER TO INDEX OF MISCELLANEOUS DOCUMENTS.

All Tr. included in Wgt. Table N.F. EO 6882 10/22/1934

DIST. NO. P

ALL TR. INCLUDED IN DETERMINATION AREA PLAN 10/22/1934 ARE CORRECT

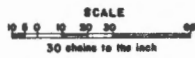
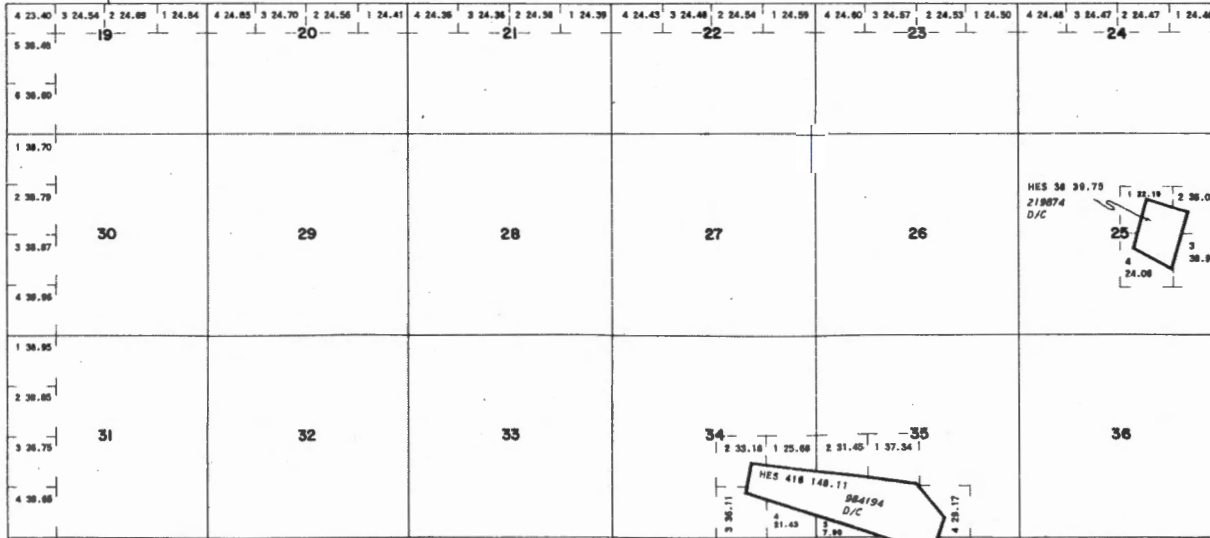

**WARNING STATEMENT**  
This plot is the Bureau's Record of Title, and should be used only as a graphic display of the township survey data. Records hereon do not reflect title changes which may have been effected by lateral movements of rivers or other bodies of water. Refer to the enclosed surveys for official survey information.

Lat. 31° 10' N  
Long. 111° 47' W

CURRENT TO	BY

T. 9 1/2 N  
R. 5 E

# PARTIALLY SURVEYED TOWNSHIP 7 NORTH RANGE 5 EAST OF THE GILA AND SALT RIVER MERIDIAN, ARIZONA

MARICOPA COUNTY

STATUS OF PUBLIC DOMAIN  
LAND AND MINERAL TITLES

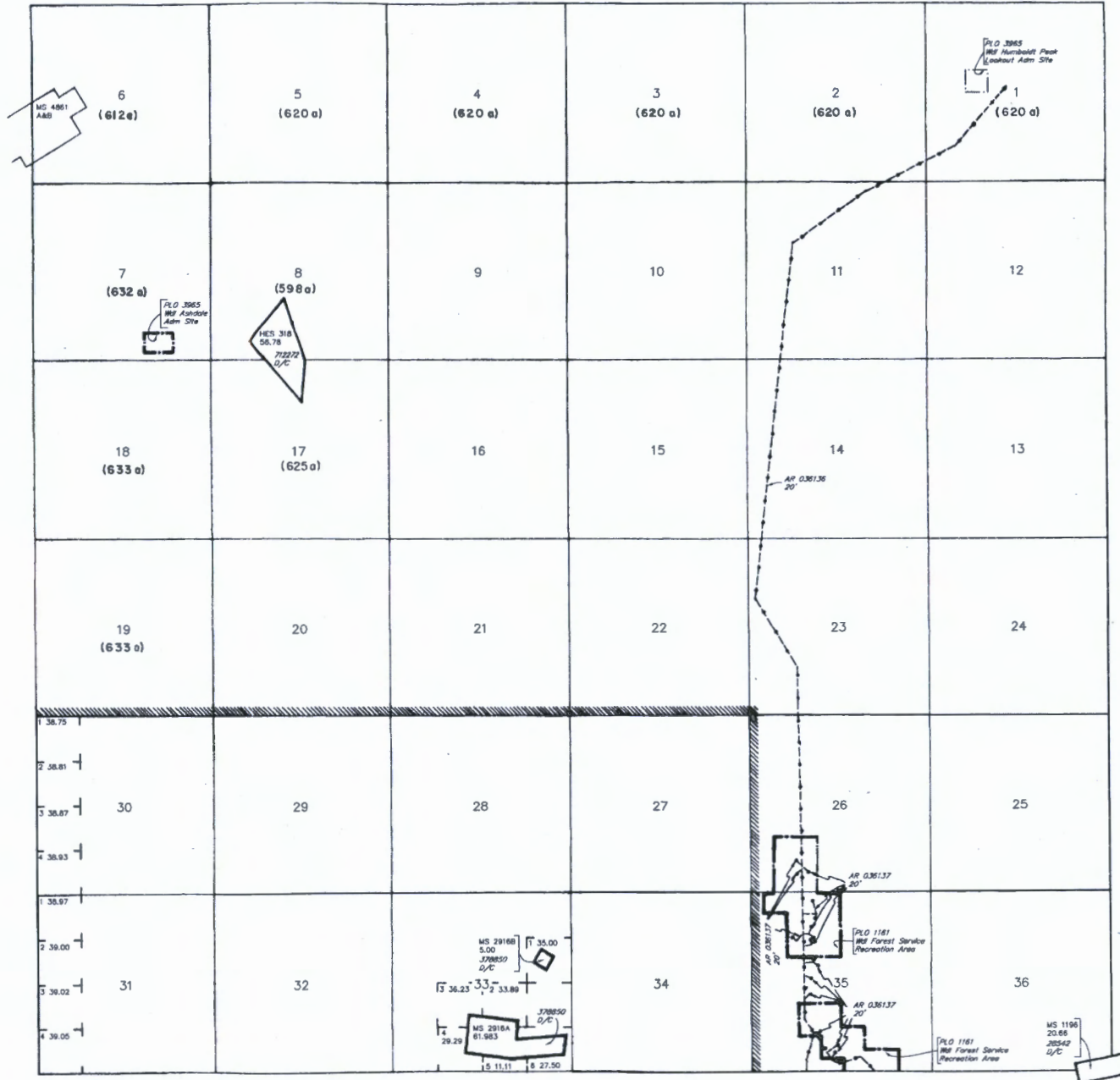

INDEX TO SEGREGATED TRACTS					
RESURVEY TRACT NO	ORIGINAL SURVEY				
	T	R	SEC	SUBDIVISION	

FOR ORDERS AFFECTING DISPOSAL OR USE OF UNIDENTIFIED LANDS WITHDRAWN FOR CLASSIFICATION, MINERALS, WATER AND/OR OTHER PUBLIC PURPOSES, REFER TO INDEX OF MISCELLANEOUS DOCUMENTS.

PROTRACTION DIAGRAM NO 54  
 All Tp included in W&P Tonto NF Proc 1672 8/14/1923  
 All Tp included in Determination Area PL167 AR 026074  
 MDS 108 SW

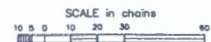

WARNING STATEMENT  
 This plot is the Bureau's Record of Title, and should be used only as a graphic display of the township survey data. Records herein do not reflect title changes which may have been effected by lateral movements of rivers or other bodies of water. Refer to the cadastral surveys for official survey information.

CURRENT TO	MM	GSR Mer
1-29-2004	PV	T 7 N R 5 E

PRESS FIRMLY  
ATTENTION - DELIVERY  
**SENDER HAS WAIVED SIGNATURE  
REQUIREMENT**  
PLEASE DELIVER PER DMM 263.2

**POSTAL SERVICE.**

PRE:



1007



85004

U.S. POSTAGE PAID  
PNE 1-Day  
DANA POINT, CA  
92629  
JUL 28, 20  
AMOUNT  
**\$0.00**  
R2305H130840-05



**PRIORITY  
MAIL  
EXPRESS**



**PRIORITY  
MAIL  
EXPRESS®**



EJ 314 196 671 US

RECEIVED  
BLM AZ STATE OFFICE

2020 JUL 30 A 9 35

PHOENIX, ARIZONA

To schedule free  
Package Pickup,  
scan the QR code.



USPS.COM/PICKUP



PS 10001000006

CUSTOMER USE ONLY

FROM: (PLEASE PRINT) PHONE ( )

AARON MENDO  
205 AVE. DEL MAR #1173  
SAN CLEMENTE, CA  
92674

DELIVERY OPTIONS (Customer Use Only)

SIGNATURE REQUIRED Note: The mailer must check the "Signature Required" box if the mailer: 1) Requires the addressee's signature; OR 2) Purchases additional insurance; OR 3) Purchases COD service; OR 4) Purchases Return Receipt service. If the box is not checked, the Postal Service will leave the item in the addressee's mail receptacle or other secure location without attempting to obtain the addressee's signature on delivery.

Delivery Options

No Saturday Delivery (delivered next business day)

Sunday/Holiday Delivery Required (additional fee, where available)

10:30 AM Delivery Required (additional fee, where available)

\*Refer to USPS.com® or local Post Office™ for availability.

TO: (PLEASE PRINT) PHONE ( )

BLM  
7 NORTH CENTRAL AVE #800  
PHOENIX, AZ

ZIP+4® (U.S. ADDRESSES ONLY)

85004-

- For pickup or USPS Tracking™, visit USPS.com or call 800-222-1811.
- \$100.00 Insurance Included.

**PEEL FROM THIS CORNER**

EI  
OD: 12 1/2 x 9 1/2

PAYMENT BY ACCOUNT (if applicable)

USPS® Corporate Acct. No. Federal Agency Acct. No. or Postal Service™ Acct. No.

ORIGIN (POSTAL SERVICE USE ONLY)

1-Day  2-Day  Military  DPO

PO ZIP Code	Scheduled Delivery Date (MM/DD/YY)	Postage	
92629	7-29	\$ 26.35	
Date Accepted (MM/DD/YY)	Scheduled Delivery Time	Insurance Fee	COD Fee
7-28	<input type="checkbox"/> 10:30 AM <input checked="" type="checkbox"/> 3:00 PM <input type="checkbox"/> 12 NOON	\$	\$
Time Accepted	10:30 AM Delivery Fee	Return Receipt Fee	Live Animal Transportation Fee
3:04 <input type="checkbox"/> AM <input checked="" type="checkbox"/> PM	\$	\$	\$
Special Handling/Fragile	Sunday/Holiday Premium Fee	Total Postage & Fees	
\$	\$	\$ 26.35	
Weight	Acceptance Employee Initials		
lbs. ozs.	<i>AM</i>		

DELIVERY (POSTAL SERVICE USE ONLY)

Delivery Attempt (MM/DD/YY)	Time	Employee Signature
	<input type="checkbox"/> AM <input type="checkbox"/> PM	
Delivery Attempt (MM/DD/YY)	Time	Employee Signature
	<input type="checkbox"/> AM <input type="checkbox"/> PM	

LABEL 11-B, MARCH 2019

PSN 7690-02-000-9996



This envelope is made from post-consumer waste. Please recycle - again.

This packaging is the property of the U.S. Postal Service® and is provided solely for use in sending Priority Mail Express™ shipments. Misuse may be a violation of federal law. This packaging is not for resale. EPI3F © U.S. Postal Service; © 2019

\* Money Back Guarantee to U.S., select APO/FPO/DPO, and select International destinations. See DMM and IMM at pe.usps.com for complete details.

† Money Back Guarantee for U.S. destinations only.

\*\* For Domestic shipments, the maximum weight is 70 lbs. For International shipments, the maximum weight is 4 lbs.